

Violin 2

Quartet for Two Violins, Viola, and 'Cello Right Hand

Dedicated to Billie C. Nelson - for Mother's Day.

First

Paul Nelson

Relaxed and groovy, ♩ = 132

3

mf

7

11

15 **A**

20

25

you are primary - bring out

29 **B** *articulate like a bell*

p non-primary

34 **C**

f *pp* *mf*

40

p

44

D

f

49

54

mp

58

E *minimal vibrato - like a prayer*

f *pp*

66

74

cello cadenza

6

86 **F** atempo $\text{♩} = 132$
3
p

92
mp *mf*

96

100 **G**
cresc

105 **H**
f

109

113
mp *p* *pp* *ppp* 2

Violin 2

Second

Paul Nelson

Harsh but melting, ♩ = 52

Violin 2

Third

Paul Nelson

Mysteriously, with a feeling of anticipation $\text{♩} = 104$

2

pp

7

A

11

16

B Lively, but not too fast $\text{♩} = 116$

f

22

f primary - bring out

26

C

mf non-primary

30

34

D

primary, with v1 - bring out

38

41

44 **E**

non-primary

48

52 **F**

56

with vl *primary line - bring out*

62 **G**

non-primary

67

71

4

(cello)

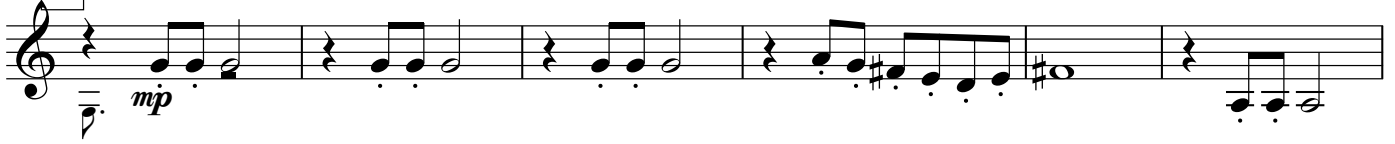
77 **H** gracefully

83

89

95 **J** More relaxed, with a "careful" feeling, ♩ = 90 poco a poco ritard100 **K** atempo - lively, ♩ = 116

106

110

114 **L**

118

122 **M**

mf

126

130 **N**

primary line, with vl *primary line, alone*

136

non-primary

141 **O**

non-primary

146 **P** *gracefully*

151

156 **Q**

mf

160

163

fp *ff*